



OREGON'S MT. HOOD TERRITORY

EXPLORER'S GUIDE & MAP



OREGON'S



MT. HOOD

TERRITORY

explorers welcome

mthoodterritory.com

#OMHT

portland region

The Portland region is home to tax-free shopping, rich cultural heritage including the official end of the Oregon Trail, fine dining and an abundance of nightlife in the communities along I-5 and I-205.

HAPPY VALLEY/CLACKAMAS



CLACKAMAS TOWN CENTER

12000 SE 82nd Ave, Happy Valley
503-653-6913

clackamastowncenter.com

Tax-free shopping at one of Oregon's largest malls.

1



MADRONE WALL

19485 Hwy 224, Damascus
503-742-4414

clackamas.us/parks/madronewall.html

Scenic park with 120-foot basalt wall popular with rock climbers.

2



MT. TALBERT NATURE PARK

10945 SE Mather Rd, Clackamas
503-797-1545

omht.us/mt-talbert

Undeveloped butte with extinct volcano and lava dome provides wildlife habitat and panoramic vistas.

3

LAKE OSWEGO



GALLERY WITHOUT WALLS

Downtown Lake Oswego
503-675-3738

omht.us/gallery-without-walls

A self-guided tour of more than 60 sculptures of regional and international acclaim throughout Lake Oswego.

4

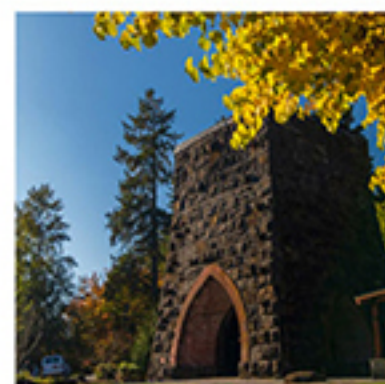

HISTORIC IRON FURNACE

George Rogers Park, 611 State St
503-675-2549

omht.us/historic-iron-furnace

Rivershore park and site of historic Iron Ore Smelter, built in 1866 - the first one on the Pacific Coast.

5



LAKE VIEW VILLAGE

A Ave & Millennium Plaza Park

gramor.com/development/lake-view-village

Walkable shopping and restaurants along the lakefront.

6



LAKEWOOD CENTER FOR THE ARTS

7

368 S State St
503-635-3901
lakewood-center.org
Community arts center with the oldest continuously operating theater company in the Portland area.



LUSCHER FARM/ROGERSON CLEMATIS GARDEN

8

125 Rosemont Rd
503-534-5284 / 971-777-4394
ci.oswego.or.us/luscher
Historic property with farm, walking paths and Rogerson Clematis Garden, a collection of 1700 clematis plants.



OSWEGO HERITAGE HOUSE

9

398 10th St
503-635-6373
oswegoheritage.org
Home of the Lake Oswego Historical Society in a restored 1928 colonial revival.



TRYON CREEK STATE NATURAL AREA

10

11321 SW Terwilliger Blvd
503-636-9886
tryonfriends.org/visit-tryon-creek
Lush forest with hiking, horse and cycling trails. Nature center with interpretive exhibits and store.



WILLAMETTE SHORE TROLLEY

11

311 N State St
503-697-7436
wst.oregontrolley.com
Historic trolley runs between Lake Oswego and Portland. Special holiday tours.

MILWAUKIE



BOB'S RED MILL

12

5000 SE International Way
503-607-6455
bobsredmill.com
350+ healthy whole grain items. Center features a bakery, cafe, cooking classes, tours and 18-foot operating water-wheel.



NORTH CLACKAMAS AQUATIC PARK

13

7300 SE Harmony Rd
503-557-7873
ncprd.com/aquatic-park
Wave pool, water slides, kiddie pool, hot tub, sun-deck, café, climbing wall and sand volleyball.

OREGON CITY



END OF THE OREGON TRAIL INTERPRETIVE CENTER

14

1726 Washington St
503-657-9336
historicoregoncity.org
Interpretive site offering information, displays and hands-on activities.



eNRG KAYAKING

15

1701 Clackamette Dr
503-772-1122
enrgkayaking.com
Kayak and stand up paddleboard (SUP) instruction, rentals and tours on Willamette River to historic Willamette Falls.



HOPKINS DEMONSTRATION FOREST

16

16750 S Brockway Rd
503-632-2150
demonstrationforest.org
140-acre forest open to public for self-guided tours, workshops and education programs.



MCLOUGHLIN HOUSE

17

713 Center St
mcloughlinhouse.org
1853-built home of Dr. John McLoughlin, Father of Oregon. Part of the National Park Service. Barclay House also on site.



MUSEUM OF THE OREGON TERRITORY

18

211 Tumwater Dr
503-655-5574
clackamashistory.org
Interactive museum housing a historical research library and Oregon collections.



OREGON CITY MUNICIPAL ELEVATOR

19

6 Railroad Ave
503-994-6633
omht.us/oc-elevator
Take a ride to the top of the only outdoor municipal elevator in the US for a scenic view of Oregon City.



WILLAMETTE FALLS

20

Viewpoints on 99E in Oregon City and off I-205 in West Linn
wfheritage.org
Second largest waterfall in the US by volume. A site of historic significance and a designated State Heritage Area.



WILLAMETTE FALLS ELECTRIC BOAT CO.

21

1801 Clackamette Dr
503-744-9372
willamettefallsboatcompany.com
Rent an easy-to-drive, electric Duffy Boat and discover scenery and wildlife on the Willamette River near Oregon City.

WEST LINN

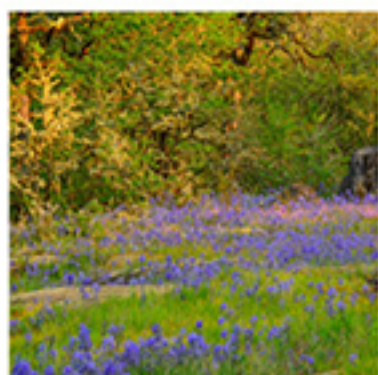

CAMASSIA NATURAL AREA

22

5000 Walnut St
503-802-8100
omht.us/camassia
Sculpted by prehistoric Ice Age Floods, this 22.5-acre rocky plateau hosts extraordinary floral diversity.



FIELDS BRIDGE PARK

23

821 Willamette Falls Dr
503-557-4700
omht.us/fieldsbridgepark
19 acres on the Tualatin River. Ice Age Floods and Willamette Meteorite interpretive walking tour.



HISTORIC WILLAMETTE DISTRICT

24

Willamette Falls Dr
historicwillamette.com
Explore boutique shopping and dining set in a charming neighborhood of historic homes.



MARY S YOUNG PARK

25

19900 Willamette Dr
503-557-4700
omht.us/marysyoung
Quiet, forested park with river access and numerous trails that are a favorite for urban birders.

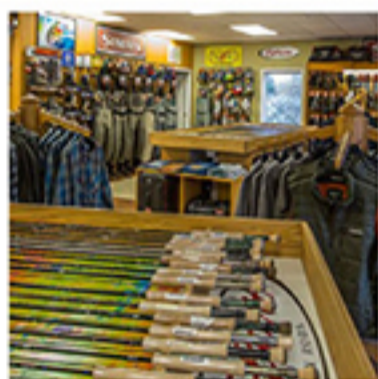

ROYAL TREATMENT FLY FISHING

26

21750 Willamette Dr
503-850-4397
royaltreatmentflyfishing.com
Get fly fishing equipment or take a class at this local fly fishing shop.

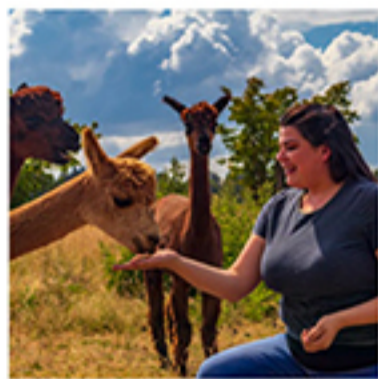

TRISKELEE FARM

27

29700 SW Mountain Rd
503-741-9930
triskeleefarm.com
Family farm offers farm visits, farm store and "Topsy Tours." Meet alpacas, goats, pigs and ostriches, among others.



WILLAMETTE PARK

28

1905 Volpp St
503-557-4704
omht.us/willamettepark
More than 22-acre park at the confluence of the Tualatin and Willamette Rivers with trails, river access near historic district.

willamette valley

The Willamette Valley is home to luscious berry farms, fields of colorful flowers, seasonal produce stands and farmers markets. Sample the delicious and diverse beauty of Oregon's bounty.

CANBY



CANBY DEPOT MUSEUM

888 NE 4th Ave

503-266-6712

canbyhistoricalsociety.org

One of the oldest remaining railroad stations in Oregon, operated by Canby Historical Society.

29



CANBY FERRY

4119 N Locust St and

SW Mountain Rd

503-650-3030

clackamas.us/roads/ferry.html

One of only 3 operating ferries on the Willamette River.

30



CLACKAMAS COUNTY EVENT CENTER

694 NE 4th Ave

503-266-1136

clackamas.us/fair

Home to the Clackamas County Fair and Rodeo and hosts a variety of events year-round.

31



FLOWER FARMER/PHOENIX & HOLLY RAILROAD

2512 N Holly

503-266-3581

flowerfarmer.com

Take a train ride through acres of flowers to see the farm animals. Fruit stand. Open spring to fall.

32



MOLALLA RIVER STATE PARK

Canby Ferry Rd,

800-551-6949 / 503-678-1251

oregonstateparks.org/park_111.php

Large natural park at the confluence of the Willamette, Molalla and Pudding Rivers.

33



PAT'S ACRES

6255 S Arndt Rd

503-266-7287

patsacres.com

50-mph go-kart track and rentals on 43 acres.

34



SWAN ISLAND DAHLIAS

995 NW 22nd Ave
800-410-6540
dahlias.com
40 acres of blooms at the nation's largest dahlia grower and home of the annual Dahlia Festival. Open Aug-Sept.

35



TMK CREAMERY

27221 S Dryland Rd
503-705-2550
tmkcreamery.com
Meet "cowlebrities" and sample delicious cheeses at this working creamery.

36



WOODEN SHOE TULIP FARM

33814 S Meridian Rd, Woodburn
800-711-2006 / 503-634-2243
woodenshoe.com
Annual Tulip Festival in spring. Walk the vibrant tulip fields and country store.

37

MOLALLA



ALPACAS AT MARQUAM HILL RANCH

35835 S Hwy 213
503-407-3699
mhralpacas.com
18 acres with over 80 fun and curious alpacas. Gift shop.

38



MOLALLA AREA HISTORICAL SOCIETY

Dibble & Von der Ahe Houses
620 S Molalla Ave
503-765-6432
dibblehouse.org
See one of the few saltbox houses in Oregon, now a museum. Open Apr-Nov.

39



MOLALLA RIVER CORRIDOR (BLM)

Molalla Forest Rd
503-375-5646
blm.gov/visit/molalla
Scenic area that offers easy river access, swimming, camping and fishing. Multi-use trails that weave through old-growth forests and waterfalls.

40



MOLALLA TRAIN PARK

31803 S Shady Dell Rd
503-829-6866
pnls.org
The Shady Dell Pacific Railroad is a 7.5" gauge scale railroad on a four-acre park where families can watch, ride and learn about trains.

41



PNW SKYDIVING

26749 S Airport Rd, Mulino
844-875-9348 / 503-759-4455
pnwskydiving.com
Offering tandem or accelerated freefall jumps for first-time skydivers or those seeking training programs.

42



ROSSE POSSE ACRES ELK FARM

32690 S Mathias Rd
503-829-7107
rosseposseacres.com
See elk up close at this working elk farm. Visit the petting zoo or browse the shop for unique gifts and meat. Call ahead for tours.

43



SKYDIVE OREGON

12150 Hwy 211
800-934-5867 / 503-829-3483
skydiveoregon.com
Tandem and solo skydive training programs as well as events for the experienced skydiver.

44

WILSONVILLE



BULLWINKLE'S ENTERTAINMENT

29111 Town Center Loop W
503-685-5000
fun-center.com
6-acre amusement park has go-karts, laser tag, mini-golf, bumper boats, a two-story arcade, bowling and restaurant.

45



FIR POINT FARMS

14601 Arndt Rd, Aurora
503-678-2455
firpointfarms.com
35-acre farm surrounded by huge fir trees. Fresh produce, nature trail, tree-climbing goats, Hazel's Nut House.

46



THE KITCHEN AT MIDDLEGROUND FARMS

4651 Homesteader Rd
503-746-3030
middlegroundfarms.com
Hands-on cooking classes include a farm-fresh family-style dinner in their chic restored barn.

47



MAGNESS MEMORIAL TREE FARM

31195 SW Ladd Hill Rd
503-228-1367
worldforestry.org
80-acre demonstration forest and outdoor education site with a large natural area, stream and 2.5 miles of hiking trails.

48



OUR TABLE COOPERATIVE

13390 SW Morgan Rd, Sherwood
503-217-4304
ourtable.us
A regional cooperative creating handcrafted, sustainable foods. On-the-farm dinners, open house events and private tours.

49



PORTLAND ROSE HOT AIR BALLOONS 50

23115 Airport Rd NE, Aurora

503-638-1301

portlandroseballoons.com

Lift off in a hot air balloon tour and admire the beauty of Mt. Hood Territory from the air.



WORLD OF SPEED MOTORSPORTS MUSEUM 51

27490 SW 95th Ave

503-563-6444

worldofspeed.org

80,000 square foot facility showcasing virtually all forms of racing, from cars and motorcycles to planes and boats.

mt. hood

The Mt. Hood region of The Territory boasts world class recreational opportunities and friendly communities along the road to and at the top of the mountain. You'll also find a rich heritage and thriving arts scene, making this area a popular vacation spot.

ESTACADA



CLACKAMAS RIVER OUTFITTERS 52

194 SE 4th St

503-586-3241

clackamasriveroutfitters.com

Kayak and stand-up paddleboard (SUP) rentals and tours.

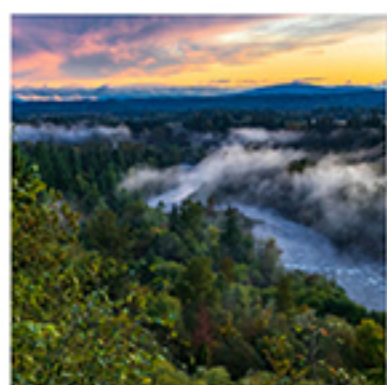

MILO MCIVER STATE PARK 53

2401 S Springwater Rd

503-630-7150

omht.us/MiloMciver

Camping, boat ramp, ADA fishing dock, 27-hole disc golf and fish hatchery on the Clackamas River.



PHILIP FOSTER FARM 54

22725 SE Eagle Creek Rd

503-637-6324

philipfosterfarm.com

1800s pioneer farm, gardens barn and farmhouse. Living history interpreters and demonstrations.



PROMONTORY PARK 55

40600 SE Hwy 224

503-630-5152

getngoestacada.com

Boat rentals and general store on North Fork Reservoir.

EXPLORER'S GUIDE & MAP



PUBLIC ARTBACK CO-OPERATIVE MURALS

56

Downtown Estacada
artbackmurals.com
Take a view into the past with 24
unique murals.



SPIRAL GALLERY ARTISTS CO-OPERATIVE

57

341 S Broadway
503-630-7273
thespiralgallery.com
25+ local artists including ceramics,
paintings, steel, sculptures and
wearable art.

GOVERNMENT CAMP



CASCADIA CENTER FOR ARTS & CRAFTS

58

Hwy 26
503-272-3301
cascadiaart.org
Art and craft instruction including
blacksmithing, visual & fiber arts, glass,
jewelry and painting in historic cabins.



MT. HOOD OUTFITTERS

59

88220 E Government Camp Loop Rd
503-715-2175
mthoodoutfitters.com
Complete source for year-round
recreation outfitting and guide services
on Mt. Hood.



MT. HOOD CULTURAL CENTER & MUSEUM

60

88900 E Government Camp Loop Rd
503-272-3301
mthoodmuseum.org
Discover the history of Mt. Hood and
the people and forces that shaped it.



MT. HOOD SKIBOWL & SUMMER ADVENTURE PARK

61

87000 E Hwy 26
503-222-BOWL
skibowl.com
America's largest night ski area. 20+ family
summer activities including the NW's only
dual Alpine Slide and an Indy Kart track.



explorers welcome
mthoodterritory.com
#OMHT
800-424-3002



SUMMIT SKI AREA

62

90255 E Government Camp Loop Rd
503-272-0256
summitskiarea.com
Skiing, snowboarding, sliding and tubing for all ages with rentals available at the Pacific NW's oldest ski area.



TIMBERLINE LODGE & SKI AREA

63

27500 E Timberline Rd
503-272-3311
timberlinelodge.com
National Historic Landmark with over 1,000 acres of hiking trails, mountain biking trails and the longest ski season in the US.

SANDY



JONSRUD VIEWPOINT

64

15652 Bluff Rd, 1 mile off Hwy 26
503-668-5533
omht.us/jonsrudview
Spectacular vantage point of the Sandy River and Devil's Backbone that Oregon Trail pioneers crossed.



NORTH AMERICAN BIGFOOT CENTER

65

31297 SE Hwy 26, Boring
503-912-3054
northamericanbigfootcenter.com
Finding Bigfoot's Cliff Barrackman operates this museum dedicated to all things Sasquatch.



ORAL HULL PARK

66

43233 SE Oral Hull Rd
503-668-6195
hullparkfortheblind.org
22-acre park offers visually impaired a safe place to jog, fish, swim, play and walk in 5-senses Gardens of Enchantment.



OTTO'S SKI & MOUNTAIN BIKE SHOP

67

38716 Pioneer Blvd
503-668-5947
ottoskishop.com
Rental shop offering mountain bike, Nordic ski and snowshoe rentals.



RAINBOW TROUT FARM

68

52560 E Sylvan Dr
503-622-5223
rainbowtroutfarm.com
30 acres of trees with 10 landscaped fishing holes. Supplies available. Open March - October.



SANDY HISTORICAL MUSEUM

69

39345 Pioneer Blvd
503-668-3378
sandyhistory.com
Photographs and historic artifacts consisting of household items, farm and logging tools, and a wagon that made the trek along the Oregon Trail.

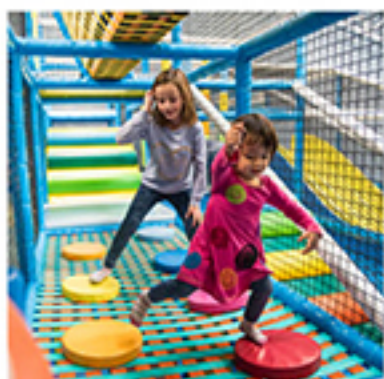

WIPPERSNAPPERS

16542 SE 362nd Dr
503-668-7221
wippersnappers.com
Premier family-run indoor children's play area. Café offers food and drinks for kids and adults. Perfect for inclement weather.

70

VILLAGES OF MT. HOOD



THE FLY FISHING SHOP

67296 E Hwy 26, Welches
800-266-3971
flyfishusa.com
Offering events, workshops, service and equipment for fly fishers for 30+ years.

71



MT. HOOD BICYCLE

68220 Hwy 26, Welches
503-564-9086
mthoodbicycle.com
Bicycle rentals and full-service shop.

72



MT. HOOD OREGON RESORT: THE COURSES, THE SPA

68010 E Fairway Ave, Welches
503-622-3101
mthood-resort.com
Premier Oregon golf and spa resort and Audubon Sanctuary.

73

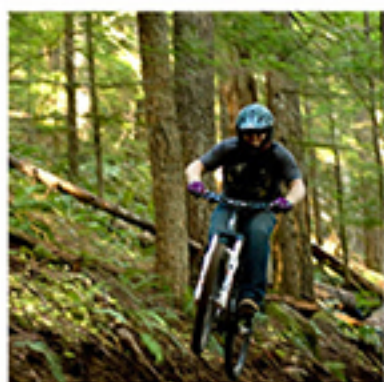

SANDY RIDGE TRAILS

Off E Barlow Trail Rd, Brightwood
503-375-5646
omht.us/sandyridge
Mountain bike trail system that provides year-round, flowing single track on the lower slopes of Mt. Hood.

74



WILDWOOD RECREATION SITE/ CASCADE STREAMWATCH (BLM)

65670 Hwy 26, Welches
503-622-3696
blm.gov/visit/wildwood-recreation-site
Family-friendly and ADA-accessible interpretive trails along the Salmon River.

75



ZIGZAG RANGER DISTRICT

70220 E Hwy 26, Zigzag,
503-622-3191
www.fs.usda.gov/mthood
Get information on the Mt. Hood National Forest at their Zigzag Ranger Station.

76

BARLOW ROAD - OREGON TRAIL

Follow the final segment of the Oregon Trail, stretching over Mt. Hood to Oregon City. Find interpretive sites along the route.

MT. HOOD SCENIC BYWAY

100-mile driving route around Mt. Hood with stunning views.

WEST CASCADES SCENIC BYWAY

215-mile scenic driving route from Estacada to Oakridge with amazing scenery and recreation opportunities.

CASCADING RIVERS SCENIC BIKEWAY

Follow the Wild and Scenic Clackamas and Breitenbush Rivers on a beautiful 70-mile cycling route.

FARM LOOPS

oregonfarmloop.com
Self-guided driving tours with flowers, produce, animals, wines, and other locally made products.

MOBILE APPS

HERITAGE TRAIL APP

omht.us/heritage-trail
Discover over 25 hidden heritage gems located throughout Mt. Hood Territory.



TAP TRAIL

omht.us/taptrail
Free mobile passport with special offers at breweries, cideries, and distilleries.



WINE TRAIL

omht.us/winetrail
Free mobile passport offering discounts at 16 wineries throughout the region.



TRAILS GUIDE

omht.us/trails-guide
Find your new favorite hike in Mt. Hood Territory with 12 trails for all experience levels.

